

LE PASSAGE
DU RÉGIMENT

Episode

POUR PIANO

PAR

A. CROISEZ.

Op. 109. Pr. 15 Ngr.

Propriété des Editeurs.

Enreg. aux Arch. de l'Union.

LEIPZIG, FRÉDÉRIC HOFMEISTER.

Paris. A. Cotelle.

5661.

Ent. Sta. Hall.

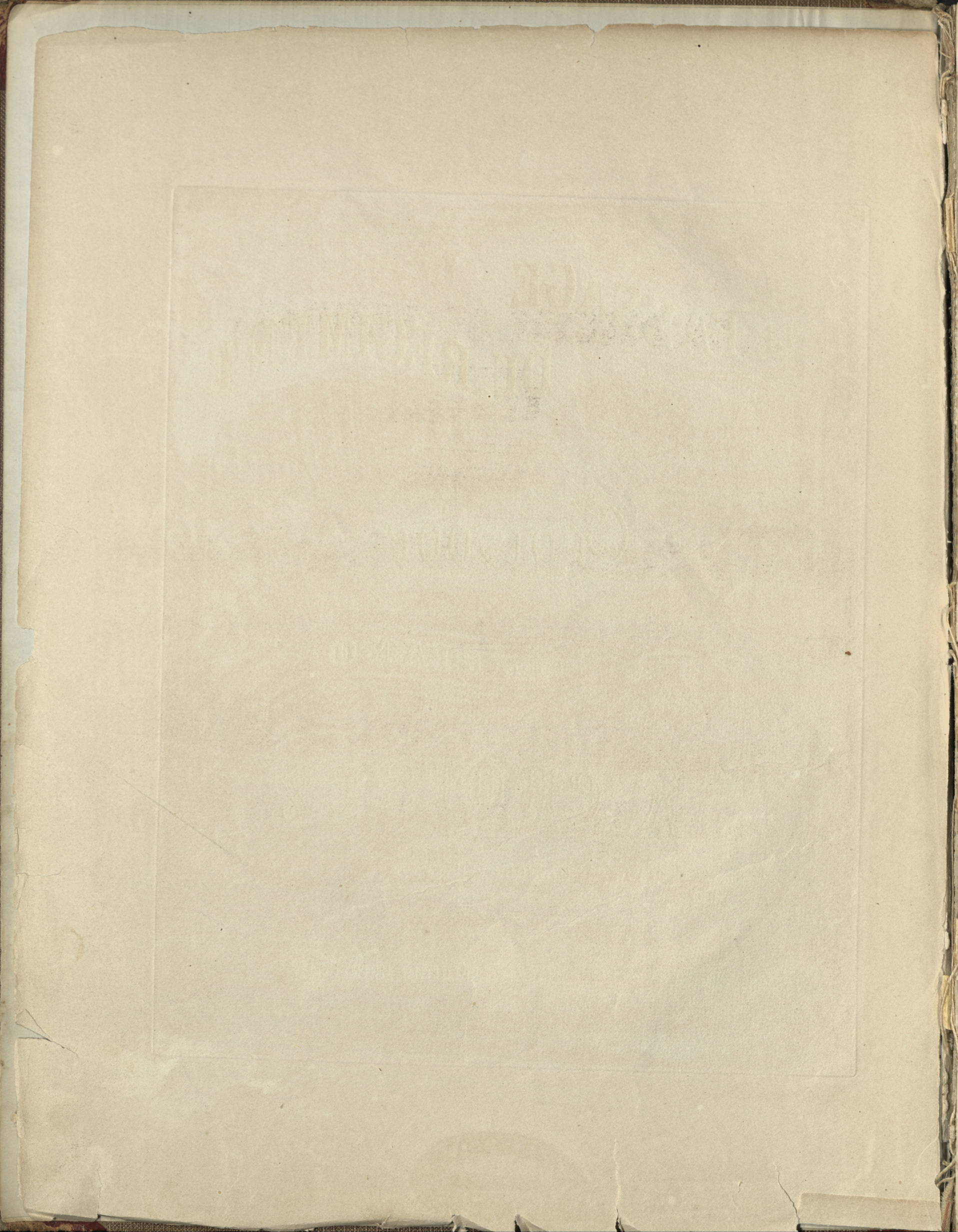

LE PASSAGE DU RÉGIMENT.

ÉPISODE.

FANFARE.

Allegro.

LE RÉGIMENT.

Tempo di marcia.

Le plus doux possible et comme dans l'éloignement.

ppp très détaché *ppp*

dimin. *un peu plus fort.* *ôtez la sourdine*

cre - scen - do poco sf a - poco

f *sempre* *cre - scen - do*

très fort.
ff
Ped.

toute la force possible
Ped.

ff
ardito
Ped. ⊕ *Ped.* ⊕ *Ped.* ⊕ *Ped.* ⊕ *Ped.* ⊕

8
fff
f
f
Ped. ⊕ *Ped.* ⊕ *Ped.* ⊕ *Ped.* ⊕

4 3 3 2 *4 3 3 2*
fff
fff

très doux

pianissimo, una corda

ppp
staccato il basso

sempre pp
très détachée la basse

très fort.

ff

brillante

1 2 1 2 3 1 4 3 2 1 4 1 4 1

ff *fff*

toute la force possible

fff

Ped. ⊕

Ped.

ff ⊕

diminuez un peu

détachez

di - mi - nu - en - do poco a -

diminuez toujours

poco

p

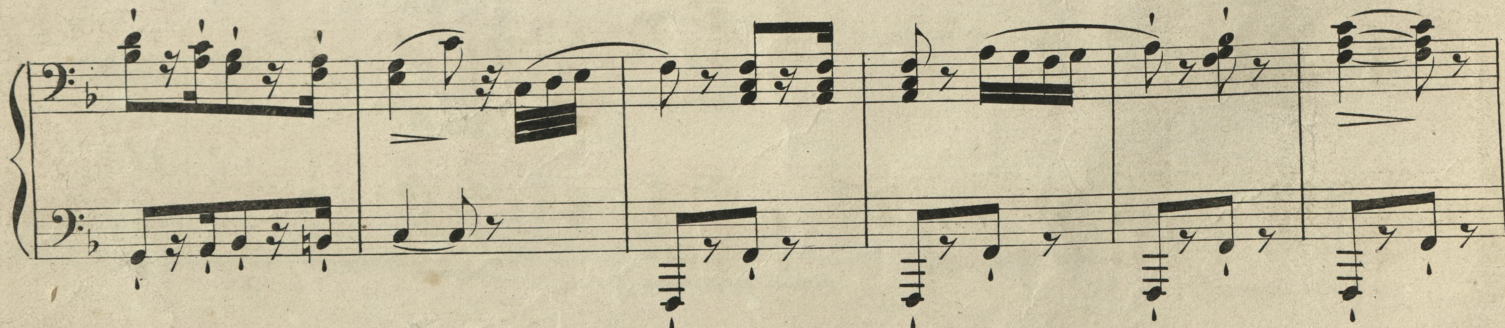

De plus en plus diminué et comme en s'éloignant.

Mettez la sourdine.

le plus doux possible
